

ORDINANCE NO. 600

AN ORDINANCE VACATING A PORTION OF GRAND CRESCENT DRIVE IN THE CITY OF GOTHENBURG, DAWSON COUNTY, NEBRASKA; DESCRIBING THE LIMITS THEREOF; PROVIDING FOR A REVERSION OF OWNERSHIP TO THE ABUTTING LANDOWNERS; REPEALING ALL ORDINANCES AND CONFLICT HEREWITH AND PROVIDING FOR AN EFFECTIVE DATE.

BE IT ORDAINED BY THE MAYOR AND CITY COUNCIL OF THE CITY OF GOTHENBURG, DAWSON COUNTY, NEBRASKA AS FOLLOWS:

Section 1. That portion of Grand Crescent Avenue, formerly known as Grand Avenue, in the City of Gothenburg, Dawson County, Nebraska, being a strip of land 5 feet in width, contiguous and adjacent to the easterly side of Grand Crescent Avenue (a 20 foot strip of which has previously been vacated by Ordinance # 93), which land is adjacent to lots 5, 6 and 7 in block 18 in the Lake View Addition to the City of Gothenburg, Dawson County, Nebraska, is burdensome and of no benefit to the City of Gothenburg.

Section 2. That portion of the street described in section 1 is hereby vacated.

Section 3. The ownership of the portion of the street vacated hereby shall revert to the abutting property owners.

Section 4. All ordinances or parts of ordinances in conflict herewith are hereby repealed.

Section 5. This ordinance shall become effective immediately, be posted in three (3) public places and published according to law.

STATE OF NEBRASKA)
DAWSON COUNTY) ss
Filed for Record the 23rd day of Sept
1935 at 9:55 o'clock A. M and recorded
in 1935 Record No. 73 Page 191
Ruth Meyer
Register of Deeds
By Charles L. Larner
Deputy

INDEXED ✓
FILED ✓
GI ✓
GI ✓
FEE COLLECTED 3.70

16⁵⁰ City of Gothenburg

A Site Plan Survey of Lots 6, 7 & 8 and 20 feet of Vacated Street on the West, Except the North 54 feet of said Lots, Block 18, of Lake View Addition to the City of Gothenburg, Dawson County, Nebraska.

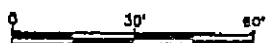
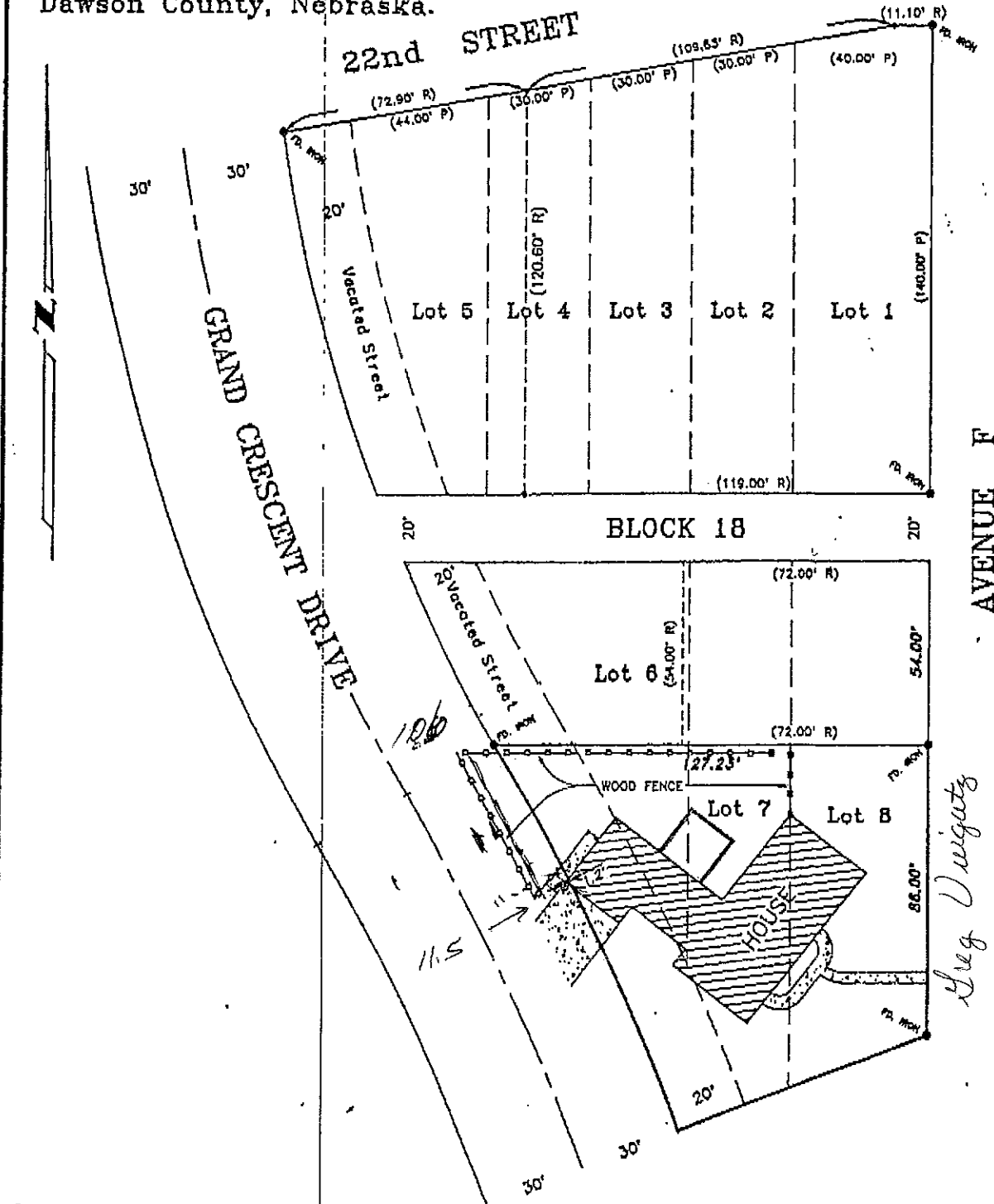

(0.00' R) Recorded Distance.
 (0.00' P) Plotted Distance.
 0.00' Measured Distance.
 • Angle Point.
 ○ Set 5/8" Rebar.
 ● Corner Iron Found.
 ▲ Gov'l. Corner.
 Ref: Gothenburg F.B. 33-F, at pages 25 & 26.
 Rec: Gothenburg F.B. 33-O, at page 34.

I hereby certify that on the 15th day of September, 1993, I surveyed the above plotted and described tract and that the information shown is true and correct to the best of my knowledge and belief.

GARY DONNELSON, LS-292
 Dawson County, Surveyor

Eug. Urigatz