

MAIN FLOOR ADDITION
SCALE: 1/4" = 1'-0"

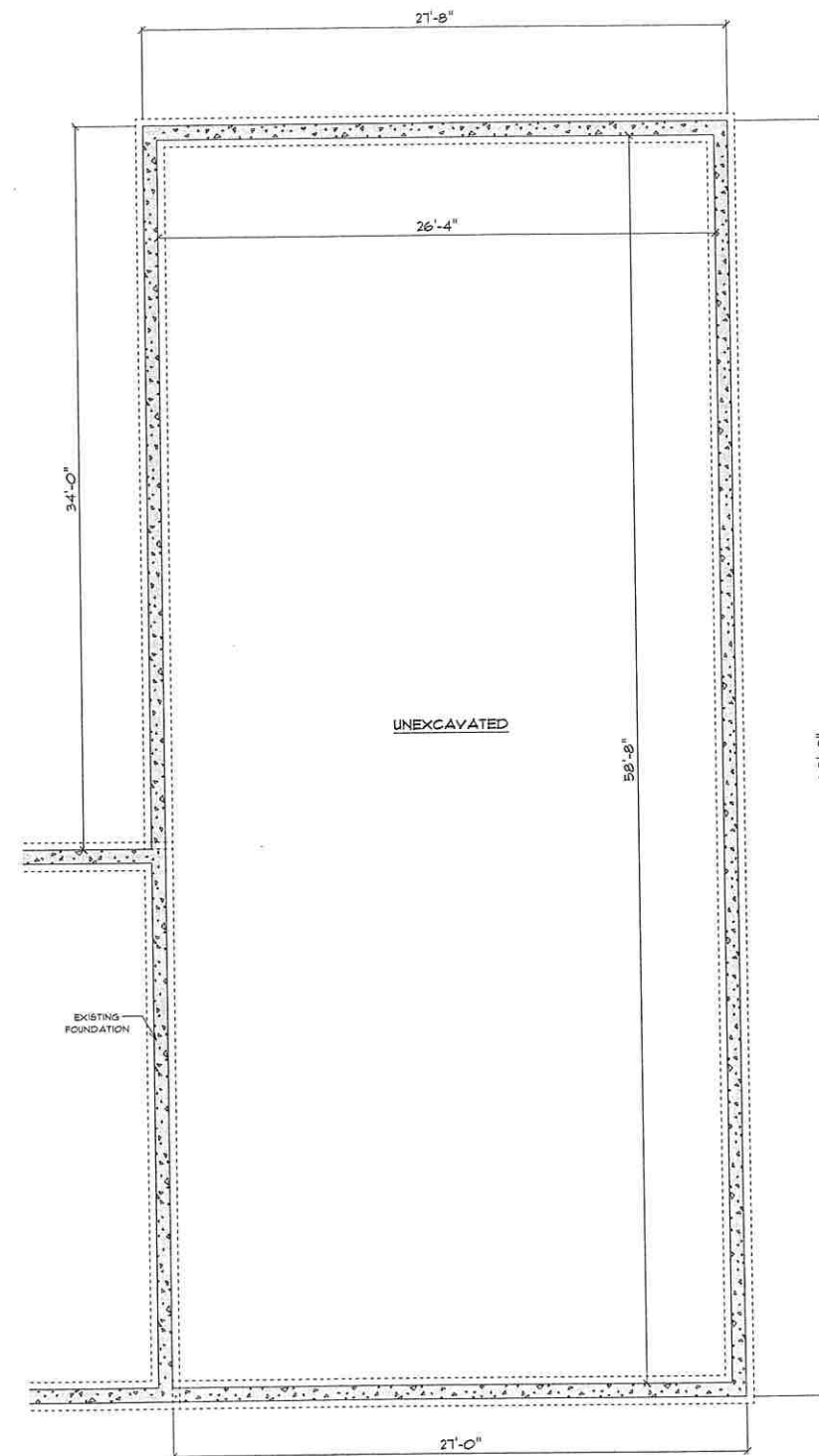

BASEMENT
SCALE: 1/4" = 1'-0"

GENERAL NOTES:

1. NEW FOUNDATION TO BE 8"x48" W/ 16"x8" FOOTING
2. NEW WALLS TO MATCH EXISTING PLATE HEIGHT
3. ALL INTERIOR WALLS 2X4 STUDS @ 16" O.C. UNLESS NOTED
4. ALL DIMENSIONS ARE STUD TO STUD

Builders 1-308-382-9656 LUMBER & BUILDING CENTER	RESIDENCE DESIGNED FOR	DRAWN BY: PAIGE
	ADDITION LOREN & SUE BLOCK 1008 20TH ST GOTHENBURG, NE 68138	PAGE 3
		OF 4
		JOB NO.