

RESOLUTION 2003- 3

WHEREAS the City Council is authorized to restrict parking on property owned or controlled by the city; and

WHEREAS the City Council has determined it to be in the best interest in the citizens of the City of Gothenburg to restrict parking on the lot located on the southeast corner of the intersection of Lake Avenue and Highway 30.

NOW THEREFORE BE IT RESOLVED BY THE MAYOR AND CITY COUNCIL OF THE CITY OF GOTHENBURG, DAWSON COUNTY, NEBRASKA AS FOLLOWS:

Section 1. It shall be unlawful for any person to park a motor vehicle on the lot located at the southeast corner of the intersection of Lake Avenue and Highway 30 depicted on the attached Exhibit "A", between the hours of 2:00 a.m. and 6:00 a.m., on Sunday through Saturday.

Section 2. The area described in Section 1 hereof shall be designated as a No Parking Area during the hours designated above, and the City Administrator is directed to place appropriate signage and curb markings in accordance with the Uniform Manual of Traffic Control Devices.

Section 3. Any person violating this Resolution shall be punished in accordance with the Gothenburg Municipal Code, as amended from time to time.

Passed and approved this 20<sup>th</sup> day of February, 2003.

CITY OF GOTHENBURG

BY Larry Franzen  
Larry Franzen, Mayor

ATTEST:

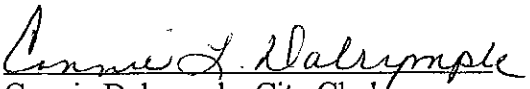
  
Connie Dalrymple, City Clerk

APPROVED AS TO FORM:

---

Michael L. Bacon, City Attorney

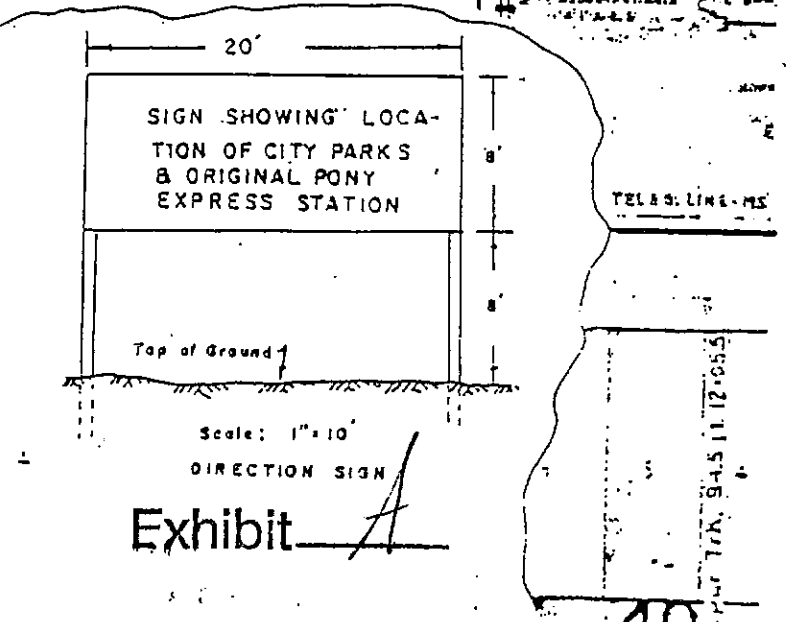
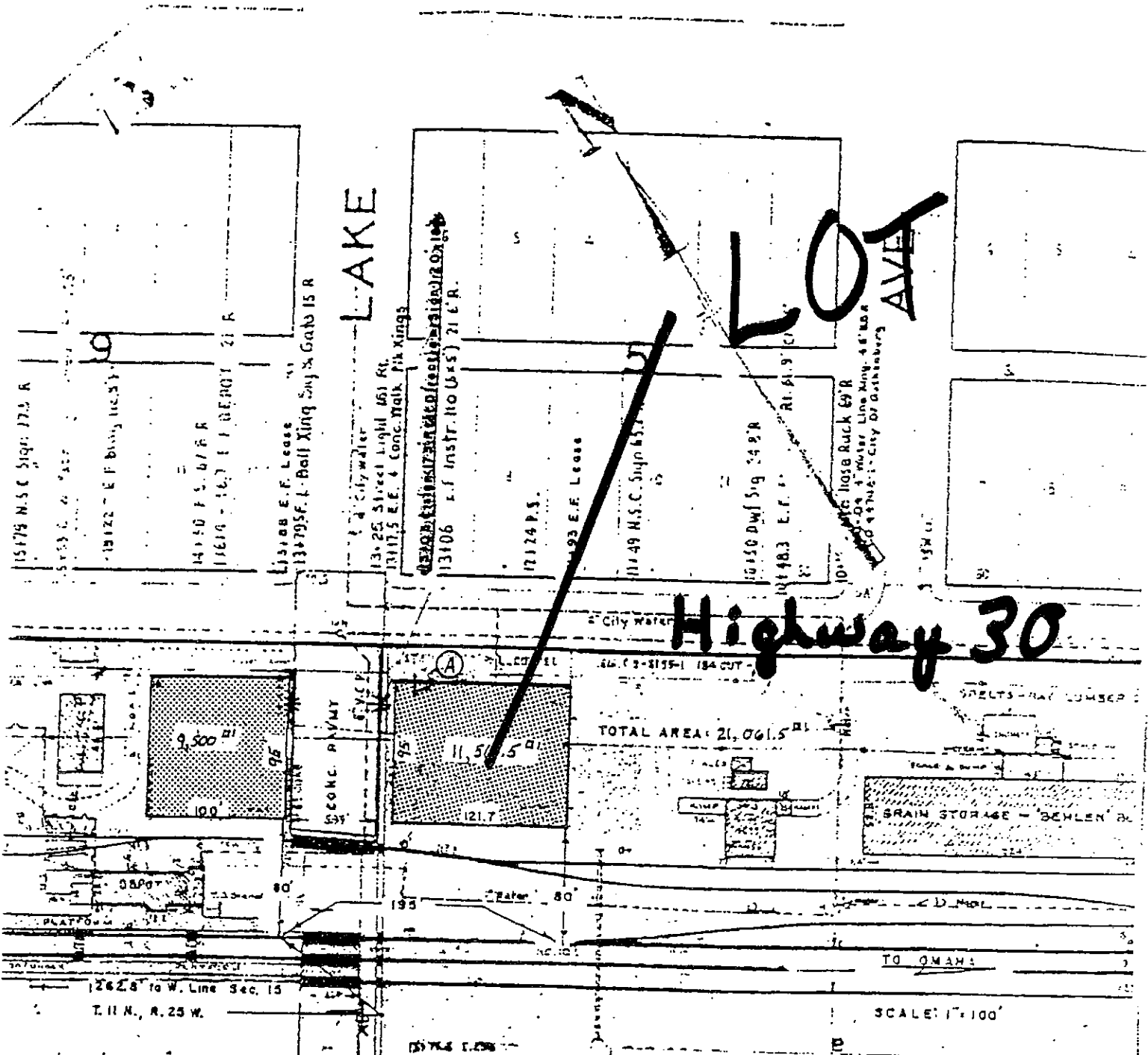

**Highway 30**

NOTE: BEFORE YOU BEGIN ANY WORK, SEE AGREEMENT FOR FIBER OPTIC PROVISIONS. EXHIBIT "A"

**UNION PACIFIC RAILROAD COMPANY**  
 Gothenberg, Dawson County, Nebraska  
 MP 248.75 - Council Bluffs Subdivision

Lease to the City of Gothenberg

SCALE: 1" = 100'

OFFICE OF CONTRACTS & REAL ESTATE  
 OMAHA, NEBRASKA Date: 5-10-96

REA FILE: 183-31

◆ LEGEND ◆

- LEASE AREA SHOWN..... [hatched box]
- UPRRCO. R/W OUTLINED..... [dashed line]
- SIGNBOARD SHOWN..... [circle with 'A']