

RESOLUTION 2015- 4

WHEREAS, The City of Gothenburg and Gothenburg Public Schools has formed a Committee to enhance the safety of school and pedestrian traffic entering and around Dudley Elementary; and

WHEREAS, The Committee has formulated a plan regarding Avenue G from 12<sup>th</sup> Street to 16<sup>th</sup> Street; and

WHEREAS, The Committee has also formulated a plan regarding 13<sup>th</sup> Street from Avenue H to Avenue I; and

WHEREAS, Portion of said plan is proposed to be a permanent solution, and portions of said plan shall be temporary; and

WHEREAS, The portion of the temporary plan shall be used to evaluate impact to the safety and effectiveness of the pedestrian and flow of traffic, and may include future changes by Resolution;

NOW, THEREFORE, BE IT RESOLVED BY THE MAYOR AND CITY COUNCIL OF THE CITY OF GOTHENBURG, DAWSON COUNTY, NEBRASKA AS FOLLOWS:

SECTION 1. On 13<sup>th</sup> Street from Avenue H to Avenue I; and Ave H from 12<sup>th</sup> Street to 13<sup>th</sup> Street, the following areas and traffic regulation shall be a permanent solution:

- a) There is hereby established a School Zone on Ave H from 12<sup>th</sup> Street to 13<sup>th</sup> Street; and from Avenue H to Avenue I on 13<sup>th</sup> Street during the hours of 7:30 AM to 8:30 AM; and 3:00 PM to 4:00 PM during such times as when school is in session.
- b) A "Do Not Enter" flashing beacon sign shall be in place for northbound traffic on Avenue H north of the 12<sup>th</sup> Street and Avenue H intersection.
- c) A flashing beacon on the westbound lane of 13<sup>th</sup> Street identifying the school zone and a posted speed limit of 15 miles per hour when flashing. Said signage shall be placed at northwest corner of the 13<sup>th</sup> Street and Avenue I intersection.
- d) The northbound stop sign at 13<sup>th</sup> and Avenue H shall be removed.
- e) The westbound stop sign at 13<sup>th</sup> and Avenue H shall be removed.
- f) There shall be two handicaps stalls located southbound on Avenue H directly south of the 13<sup>th</sup> Street and Avenue H intersection.
- g) A drop-off zone is hereby established for westbound traffic on 13<sup>th</sup> Street from the 13<sup>th</sup> Street and Avenue H intersection and shall be 100 feet in length. No vehicle shall be left unattended from 7:30 AM to 8:30 AM; and from 3:00 PM to 4:00 PM while school is in session.

The Street Superintendent is instructed to have signage in place on or before August 1, 2015.

SECTION 2. On Avenue G, the following areas and traffic regulation shall be a permanent solution:

- a) There is hereby established a School Zone on Ave G from 12<sup>th</sup> Street to 16<sup>th</sup> Street during the hours of 7:30 AM to 8:30 AM; and 3:00 PM to 4:00 PM during such times as when school is in session.
- b) A flashing beacon on the northbound lane of Avenue G identifying the school zone and a posted speed limit of 15 miles per hour when flashing. Said signage at the north-east corner of the intersection at 12<sup>th</sup> Street and Avenue G.
- c) A flashing beacon on the southbound lane of Avenue G identifying the school zone and a posted speed limit of 15 miles per hour when flashing. Said signage shall be placed at southwest corner of the 16<sup>th</sup> Street and Avenue G intersection.
- d) The northbound stop sign at Avenue G and 13<sup>th</sup> Street shall be removed.
- e) The southbound stop sign at Avenue G and 13<sup>th</sup> Street shall be removed.
- f) The northbound stop sign at Avenue G and 14<sup>th</sup> Street shall be removed.
- g) The southbound stop sign at Avenue G and 14<sup>th</sup> Street shall be removed.
- h) All existing cross-walks on Ave G at the 13<sup>th</sup> Street intersection and the 14<sup>th</sup> Street intersection shall be removed.
- i) A pedestrian cross-walk is hereby established on Ave G 150 feet north of the center of the 13<sup>th</sup> Street Intersection. Stops signs shall be placed both northbound and southbound at this cross-walk. The crosswalk shall also provide for safety zones as shown on Attachment A.
- j) Two handicap parking spaces shall be located northbound on Ave G starting north of the pedestrian crossing safety zone as shown on Attachment A.

The Street Superintendent is instructed to have signage in place on or before June 30, 2015.

SECTION 3. On Avenue G, the following areas and traffic regulation shall be a temporary solution, however shall remain in place unless a new Resolution is adopted:

All of the following regulations within this section shall be in effect during the hours of 7:30 AM to 8:30 AM; and 3:00 PM to 4:00 PM during such times as when school is in session.

- a) A drop-off zone is hereby established from a point north of the 12<sup>th</sup> Street intersection to 13<sup>th</sup> Street on Avenue G. No vehicle shall be left unattended during the established hours.
- b) There shall be "No Left Turn" northbound at the intersection of 13<sup>th</sup> Street and Avenue G during the established hours.
- c) There shall be "No Right Turn" southbound at the intersection of 13<sup>th</sup> Street and Avenue G during the established hours.
- d) There shall be "Right Turn Only" eastbound at the intersection of 13<sup>th</sup> and Avenue G during the established hours.

- e) There shall be "No Left Turn" northbound at the intersection of 14<sup>th</sup> Street and Avenue G during the established hours.
- f) There shall be "Right Turn Only" southbound at the intersection of 14<sup>th</sup> Street and Avenue G during the established hours.
- g) There shall be "Left Turn Only" eastbound at the intersection of 14<sup>th</sup> and Avenue G during the established hours.
- h) A "No Exit" sign posted on the Gothenburg Public Schools parking lot south driveway entering the east intersection of 14<sup>th</sup> Street and Avenue G during the established hours.
- i) A "Right Turn Only" sign posted on the Gothenburg Public Schools parking lot north driveway entering Avenue G 150 feet north of the intersection of 14<sup>th</sup> Street and Ave G during the established hours.
- j) There shall be "Right Turn Only" southbound at the intersection of 15<sup>th</sup> Street and Avenue G during the established hours.
- k) There shall be a "Left Turn Only" eastbound at the intersection of 15<sup>th</sup> and Avenue G during the established hours.

The Street Superintendent is instructed to have signage in place on or before August 1, 2015.

SECTION 4. Street Superintendent is hereby directed to provide for the signage and mark all spaces designated in Section 1, Section 2 and Section 3 as provided for within each section and in accordance with the standards for uniform traffic control devices.

SECTION 5. This Resolution shall become effective immediately and all drivers will be require to obey the terms of this Resolution upon placement of the appropriate signage and markings.

Passed and approved this \_\_\_\_\_ day of June, 2015.

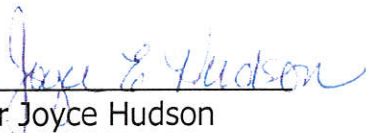
  
\_\_\_\_\_  
Mayor Joyce Hudson

ATTEST:

\_\_\_\_\_  
Connie Dalrymple, City Clerk

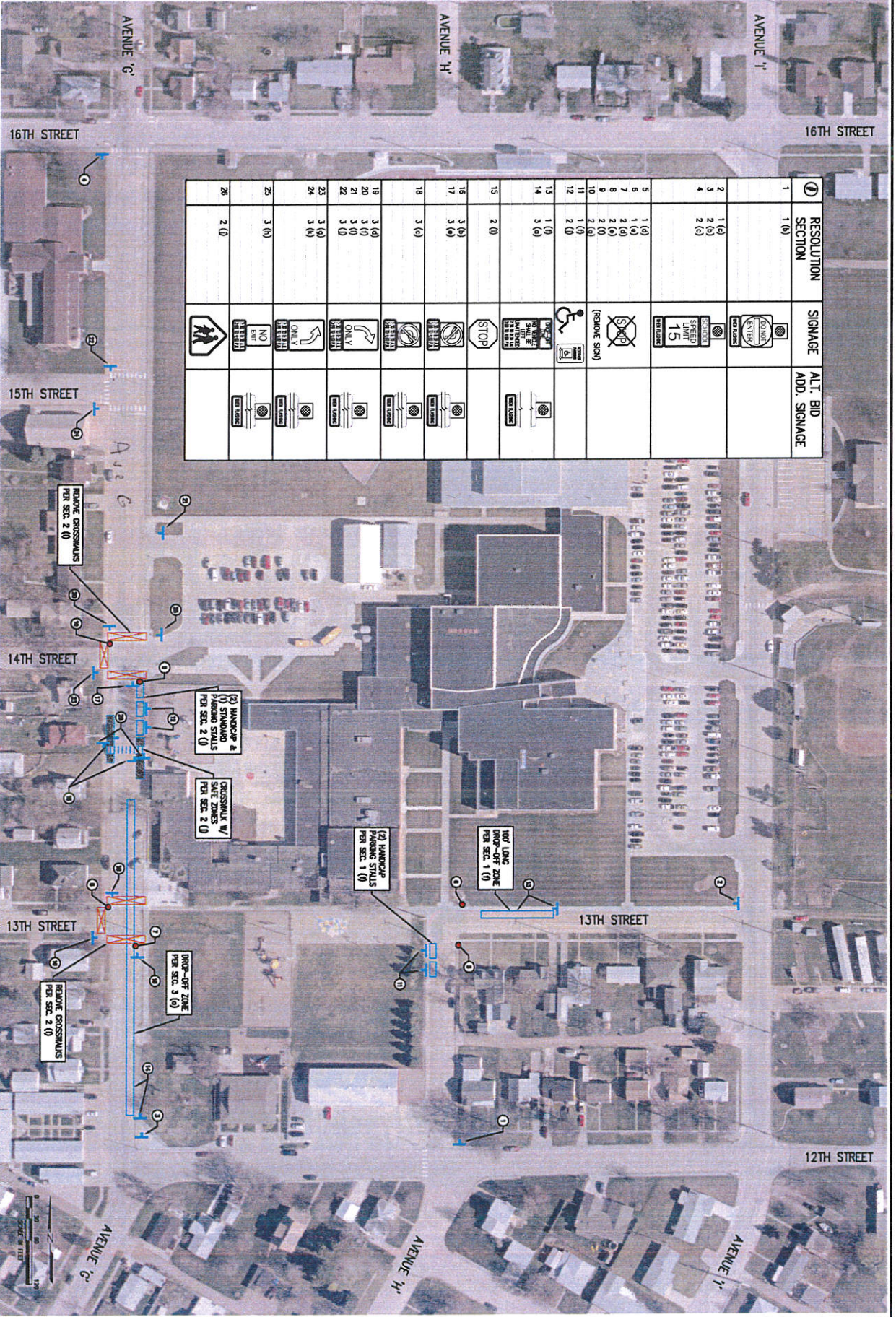

RESOLUTION SECTION	SIGNAGE	ALT. BID ADD. SIGNAGE
1	1 (0)	
2	1 (0)	
3	2 (0)	
4	2 (0)	
5	1 (0)	
6	1 (0)	
7	2 (0)	
8	2 (0)	
9	2 (0)	
10	2 (0)	
11	2 (0)	
12	2 (0)	
13	1 (0)	
14	3 (0)	
15	2 (0)	
16	3 (0)	
17	3 (0)	
18	3 (0)	
19	3 (0)	
20	3 (0)	
21	3 (0)	
22	3 (0)	
23	3 (0)	
24	3 (0)	
25	3 (0)	
26	2 (0)	

**VEHICLE SCALES**

BAR IS ONE FOOT OR ORIGINAL DRAWING. F AND ONE FOOT ON THIS SHEET, ALL OTHER SCALES AS SHOWN.

DATE: MAY 2015  
 PROJECT NO: 1705126-41-00  
 TITLED BOOK: SIGNAGE  
 DRAWN BY: AFR/DB  
 CHECKED BY: N/A

GOTHENBURG PUBLIC SCHOOLS  
**PROPOSED SIGNAGE PLAN**  
 GOTHENBURG, NEBRASKA

**MA**  
 MILLER & ASSOCIATES  
 Consulting Engineers, P.C.  
 1000 N. 10th Street  
 Lincoln, NE 68502

This document, and the ideas and designs incorporated herein, are an instrument of professional service, are the property of Miller & Associates and is not to be used in whole or in part, for any other project without the written authorization of Miller & Associates.